

PLAN SHOWING THE PROPOSED RESIDENTIAL BUILDING
IN SNO 283 AMBATTUR VILLAGE AMBATTUR TOWN SHIP.

SPECIFICATION

FOUNDATION CONCRETE
IN 1:4:8 ADMM H.B.G. METAL
FLOORING 1:2:4 MIX 20 M.M
METAL R.C.C. 1:2:4 FOR COLUMN
LINTEL CUM SUN SHADE BEAMS
AND ROOF SLAB WORK IN C.M
1:3 FOR FOUNDATION AND
SUPER STRUCTURE PLASTER
ING 1:5 DOORS AND WINDOWS
ARE IN TEAK WOOD WEATHERING
COURSE OVER ROOF SLAB
WITH SUITABLE SLOPE.

JOINERY DETAIL

- D. DOOR 3'3" x 7'0" - 10 x 21
- D. DOOR 3'0" x 7'0" - 91 x 21
- D. DOOR 2'6" x 7'0" - 76 x 21
- W. WINDOW 4'6" x 4'6" - 137 x 137
- W. WINDOW 4'0" x 4'6" - 137 x 122
- V. VENTILATOR 2'6" x 2'0" - 76 x 61

AREA DETAIL

PLOT EXTENT 2486 SQ FT 231 M²
PLOT AREA 589 SQ FT 55 M²
PLOT COVERAGE 0.23%

SIG OF OWNER

B. Kurian

SIG OF LIC SURVEYOR

M. MOHAN
CONSULTING ENGINEER 682449
CORPORATION OF MADRAS
AVADI, AMBATTUR TOWNSHIP
LICENCED SURVEYOR
M.M. CONSTRUCTION
NO. 1, M.T.H. ROAD,
AMBATTUR-591

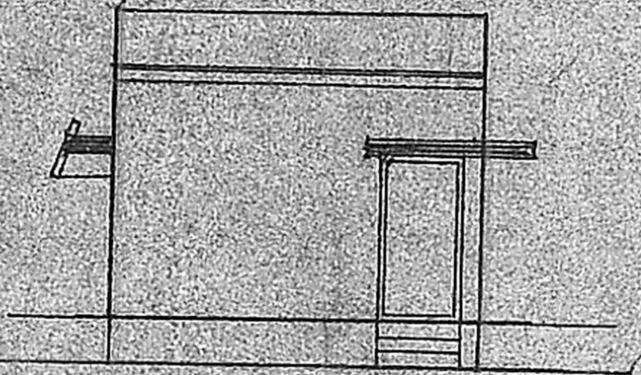

ELEVATION

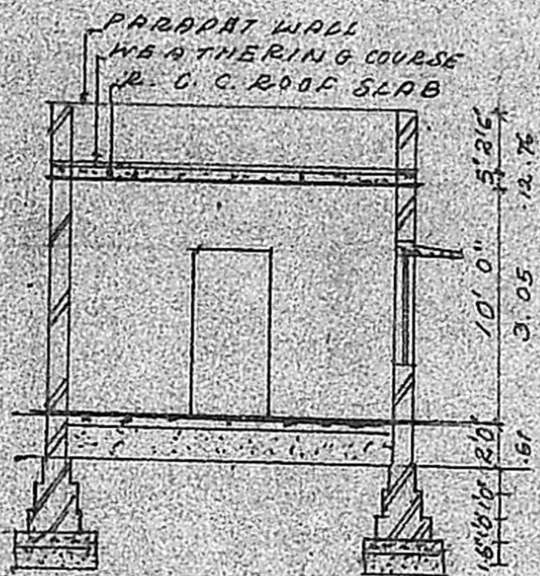

SECTION ON AB

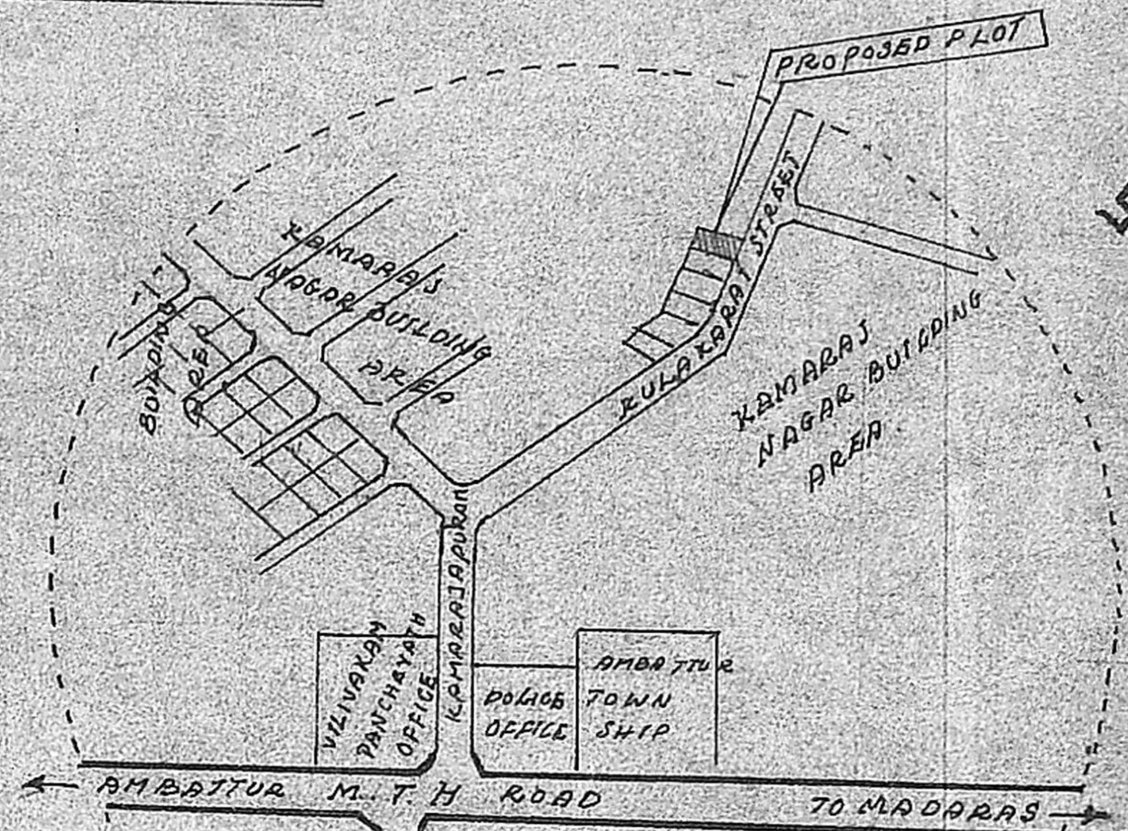

KEY PLAN NTS

Planning Permit No. A/1286/90
APPROVED
SUBJECT TO THE CONDITIONS IN
THIS OFFICE LETTER.
No. A/117257/90 Date 2-9-90
S. Jayaram
FOR MEMBER SECRETARY
MADRAS METROPOLITAN
DEVELOPMENT AUTHORITY
MADRAS - 600 008.

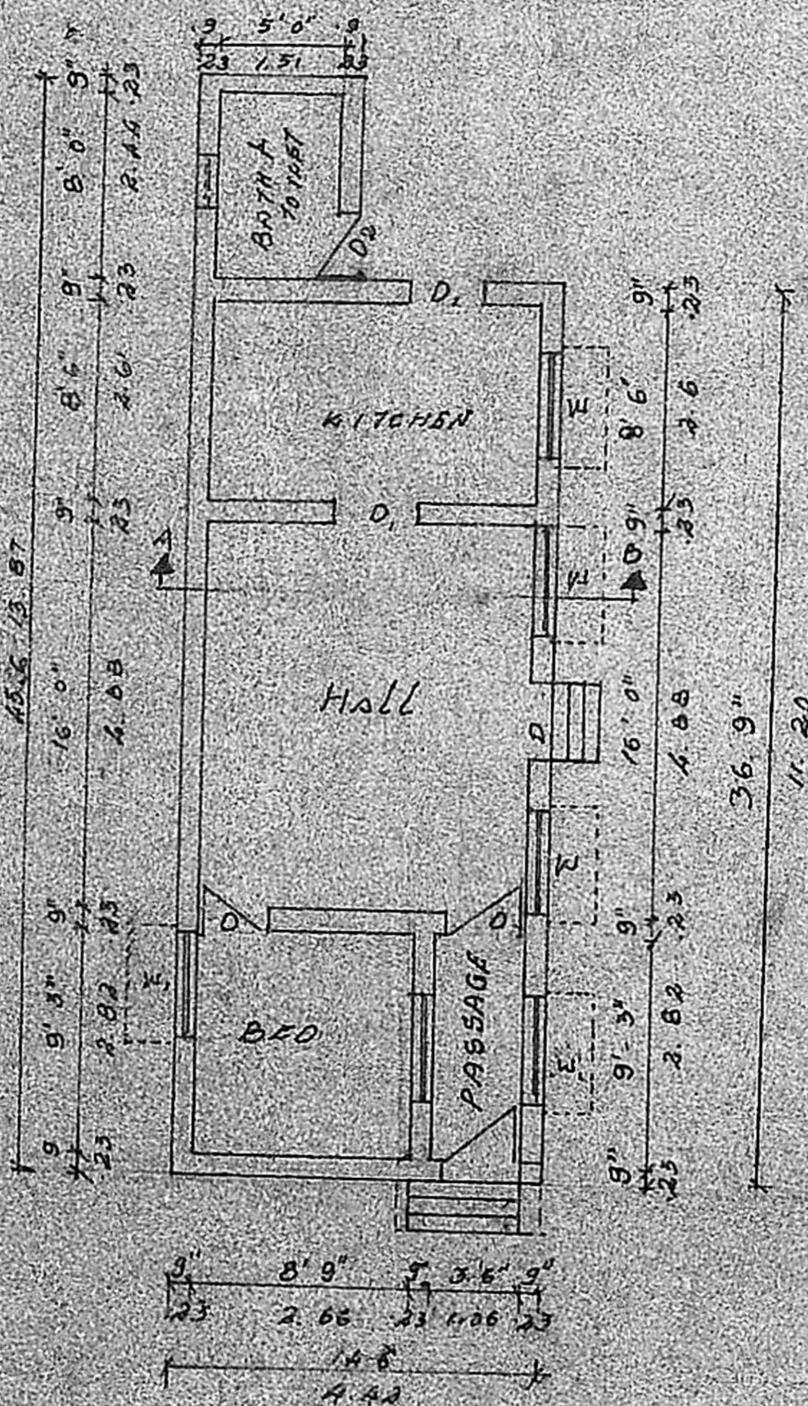

PLAN

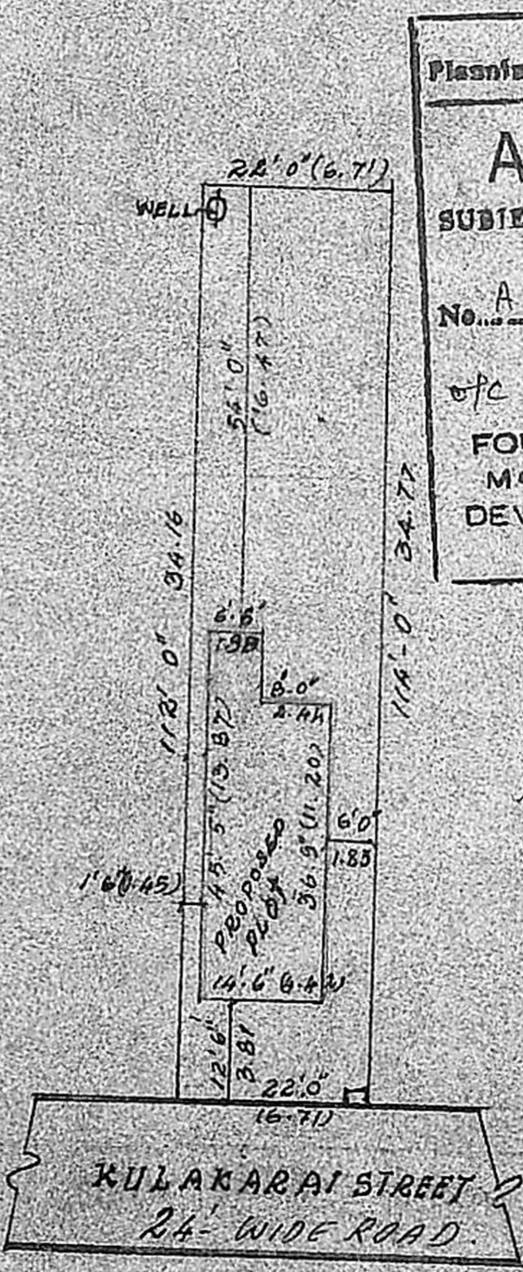

SITE PLAN (300)

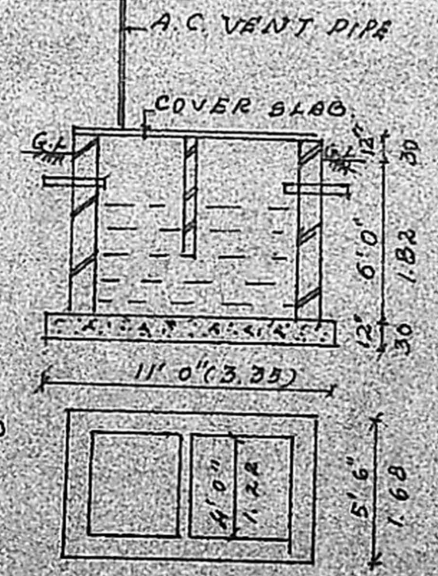

SEPTIC TANK

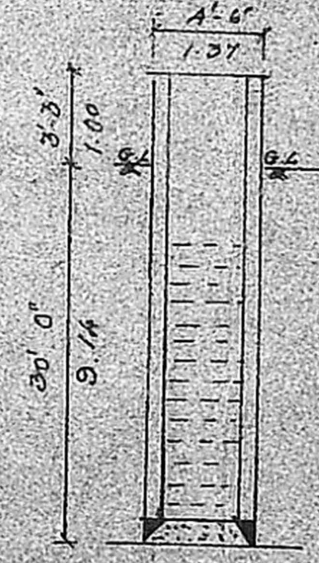

SECTION OF WELL